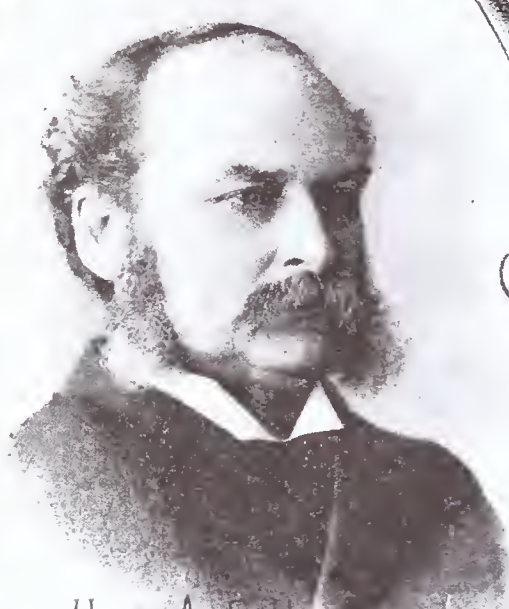

HON. A. S. HARDY,
COMMISSIONER CROWN LANDS

SIR OLIVER
ATTORNEY G

HON J. M. GIBSON
PROVINCIAL SECRETARY

HON. R. HARCOURT
PROVINCIAL TREASURER.

HON. E. W. BRONSON
WITHOUT PORTFOLIO.

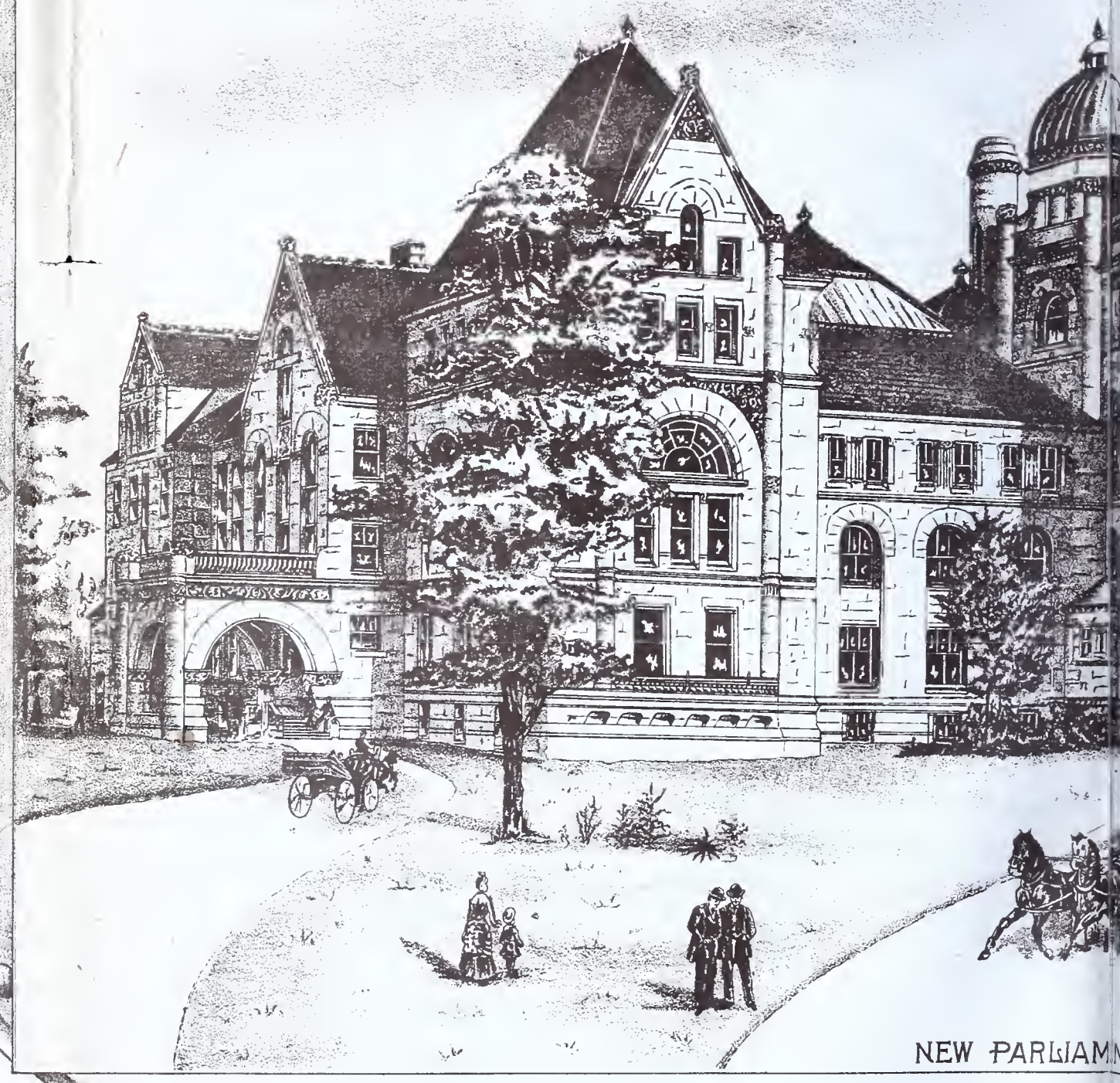

NEW PARLIAMNT B

The New House of Parliament for the Legisla

Occupies a fine situation in Queen's Park, within a short dis
Science, the Biological Hall, Victoria University, McMaster nivers

DIMENSIONS

Length - - - 500 feet.
Breadth - - - 265 feet.
Area of Floors - 134,352 quare

The work of construction was carried on under the contr of the
sioner of Public Works, and was brought to completion for the riginal
The buildings are of red medina freestone, from the Credit F ks Qua
This illustration is lithographed on stone from the quarrie Crow

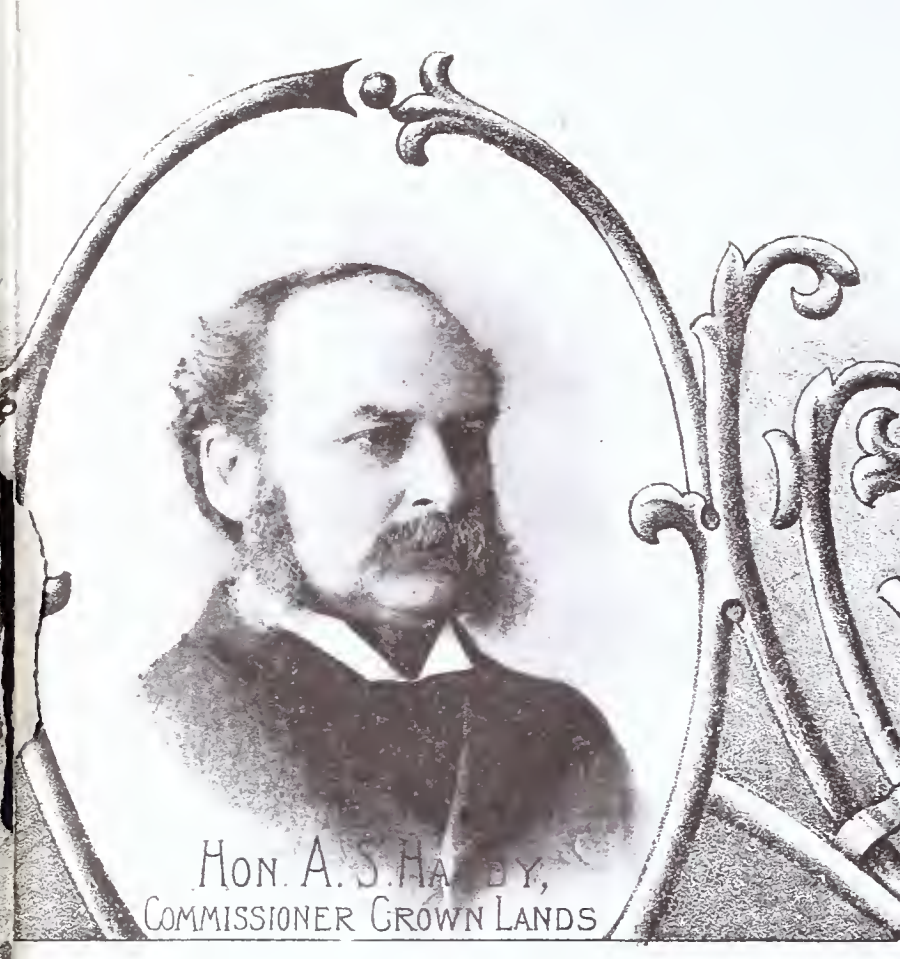

HON. A. S. HARDY,
COMMISSIONER CROWN LANDS

SIR OLIVER
ATTORNEY G

HON J. M. GIBSON
PROVINCIAL SECRETARY

HON. R. HARCOURT
PROVINCIAL TREASURER.

NEW PARLIAMNT BU

HON. E. W. BRONSON
WITHOUT PORTFOLIO.

The New House of Parliament for the egislat

Occupies a fine situation in Queen's Park, within a sh t dist
Science, the Biological Hall, Victoria University, McMaster niversi

DIMENSIONS

Length - - - 500 feet.
Breadth - - - 265 feet.
Area of Floors - 134,352 quare

The work of construction was carried on under the contr of the
sioner of Public Works, and was brought to completion for the iginal
The buildings are of red medina freestone, from the Credit F s Quar
This illustration is lithographed on stone from the quarrie Crow

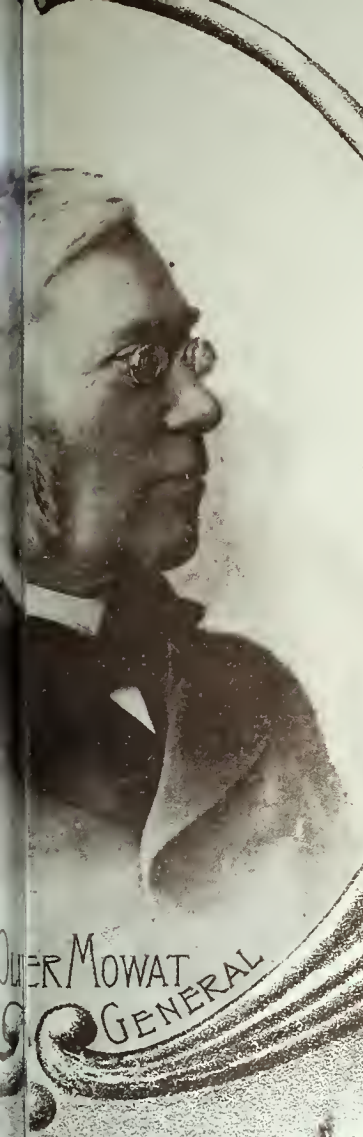

UER MOWAT
GENERAL

HON. C. F. FRASER,
COMMISSIONER PUBLIC WORKS

HON G. W. ROSS
MINISTER OF EDUCATION

HON JOHN DRYDEN
MINISTER OF AGRICULTURE

IAMENT BUILDINGS.

or the Legislature of the Province of Ontario

a short distance of Toronto University, the School of Practical
aster University, and the Meteorological Observatory.

Total Cost - - $1,250,000.
Building Commenced - 1886.
feet.
feet.
352 square feet. Building Completed - 1892.

control of the Honorable Christopher Finlay Fraser, Q.C., Commis-
or the original contract price.
edit Forks Quarries, belonging to the contractors, Carroll & Vick, Toronto.
arries, Crow Lake, Marmora, Ontario, Canada.

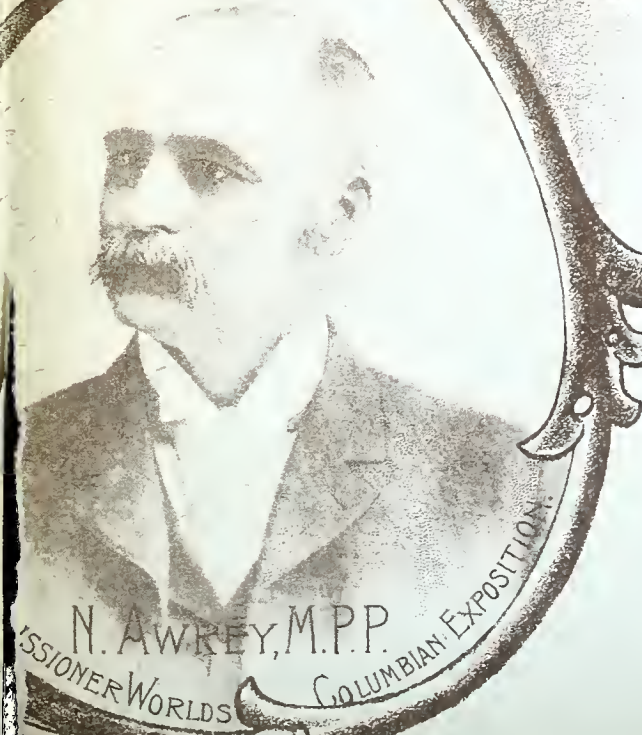

ONTARIO CO
N. AWREY, M.P.P.
ISSIONER WORLDS COLUMBIAN EXPOSITION.

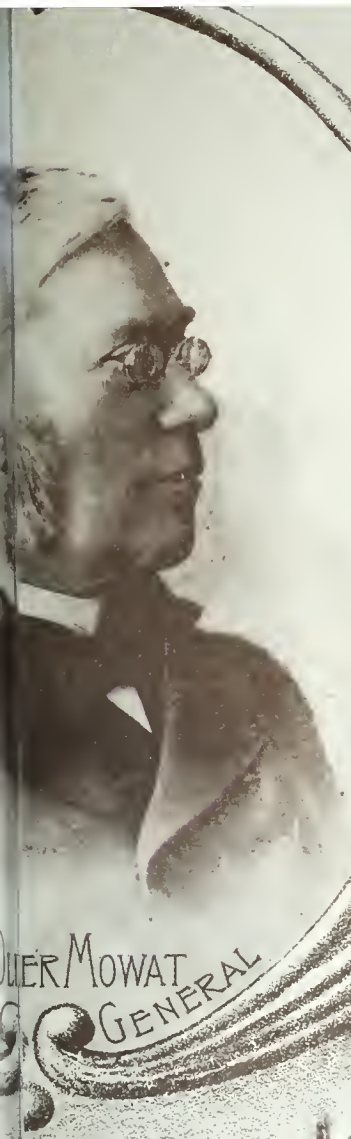

UER MOWAT
GENERAL

HON. C. F. FRASER,
COMMISSIONER PUBLIC WORKS

HON G. W. ROSS
MINISTER OF EDUCATION

HON JOHN DRYDEN
MINISTER OF AGRICULTURE

JAMENT BUILDINGS.

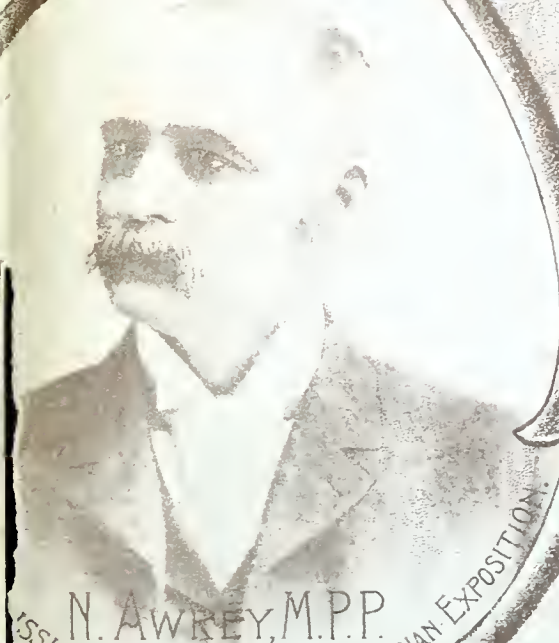

N. AWREY, M.P.P.
ONTARIO COMMISSIONER WORLDS COLUMBIAN EXPOSITION.

n the egislature of the Province of Ontario

a short distance of Toronto University, the School of Practical Science, University, and the Meteorological Observatory.

Total Cost - - $1,250,000.
Building Commenced - 1886.
352 square feet. Building Completed - 1892.

control of the Honorable Christopher Finlay Fraser, Q.C., Commis-
r the original contract price.
Forts Quarries, belonging to the contractors, Carroll & Vick, Toronto.
arries, Crow Lake, Marmora, Ontario, Canada.

HON. A. S. HARDY,
COMMISSIONER CROWN LANDS

SIR OL
ATTORNEY G

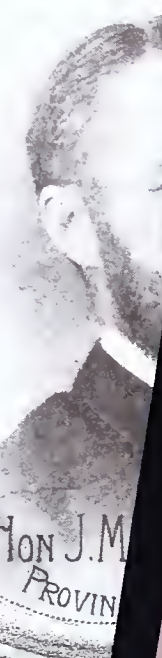

HON J. M
PROVIN

HON. R. HARCOURT
PROVINCIAL TREASURER.

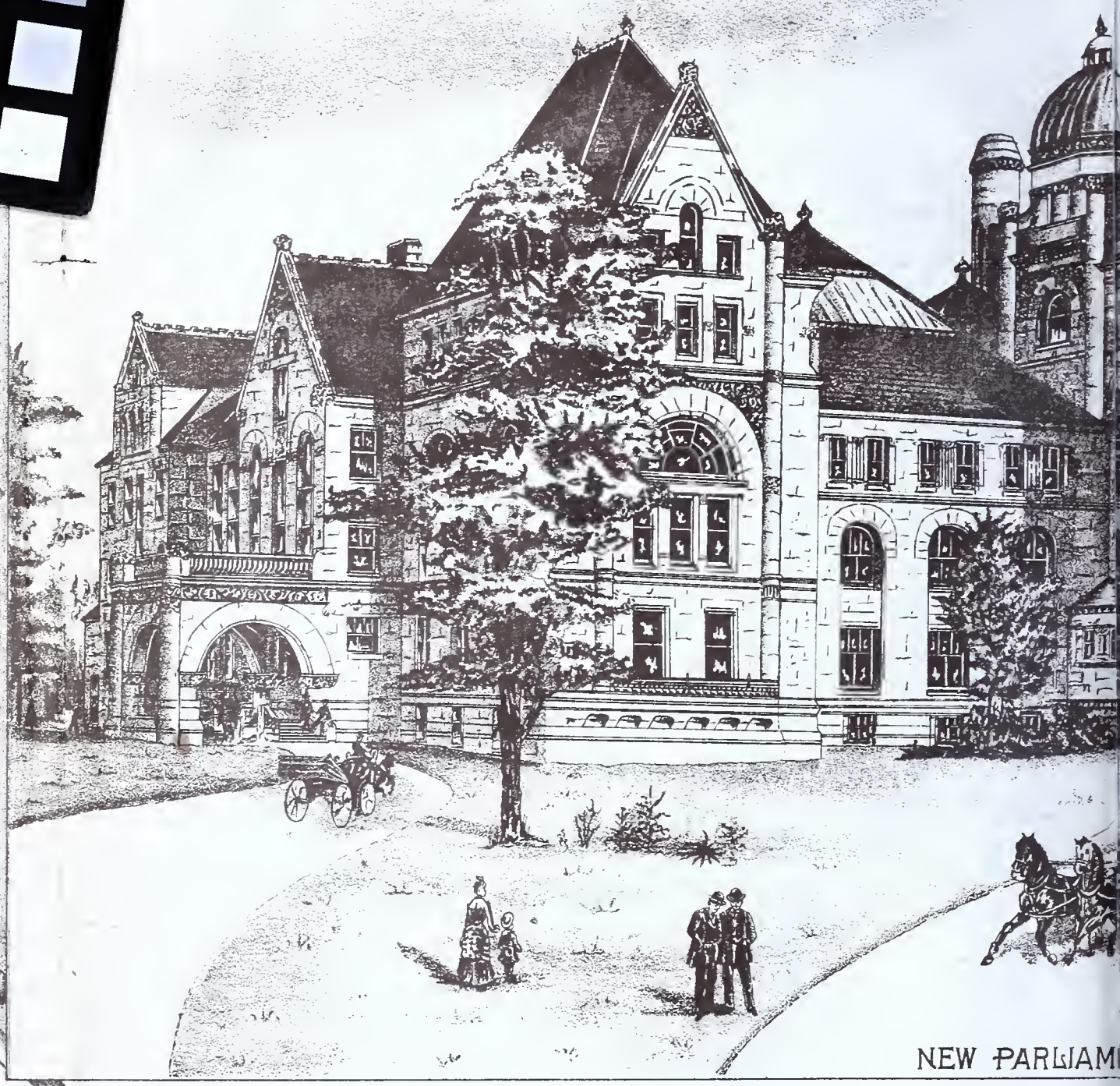

NEW PARLIAM

HON. E. W. BRONSON
WITHOUT PORTFOLIO.

The New House of Parliament for the

Occupies a fine situation in Queen's Park, within a sh
Science, the Biological Hall, Victoria University, McMaster

DIMENSIONS

Length - - - 500 feet.
Breadth - - - 265 feet.
Area of Floors - 134,352

The work of construction was carried on under the contr
sioner of Public Works, and was brought to completion for the
The buildings are of red medina freestone, from the Credit F
This illustration is lithographed on stone from the quarrie